

NTI is not just a training...



it's **practice-changing!**

nti Changes Practice

98% of **Mental Health Professionals** completing NTI Training say it is relevant to their work!

95% of **Child Welfare Supervisors** report being satisfied with NTI Training content!

91% of **Child Welfare Professionals** say they would recommend participating in NTI Training to other professionals!

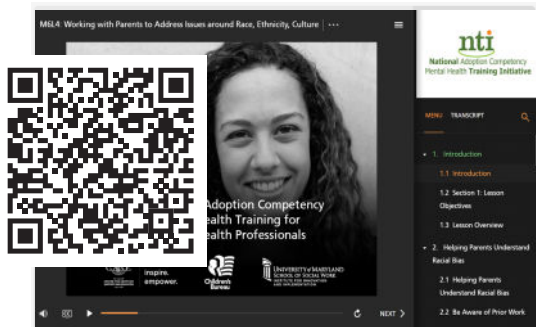

- View videos and see what leaders have said about NTI!



- See NTI participants' ratings of their training satisfaction!



- See the activity of states with NTI



- Share an intro video of NTI with your organization and partners!

Why Is NTI Essential?

NTI is designed for system change, strengthening the workforce with up-to-date essential skills that impact children & families!

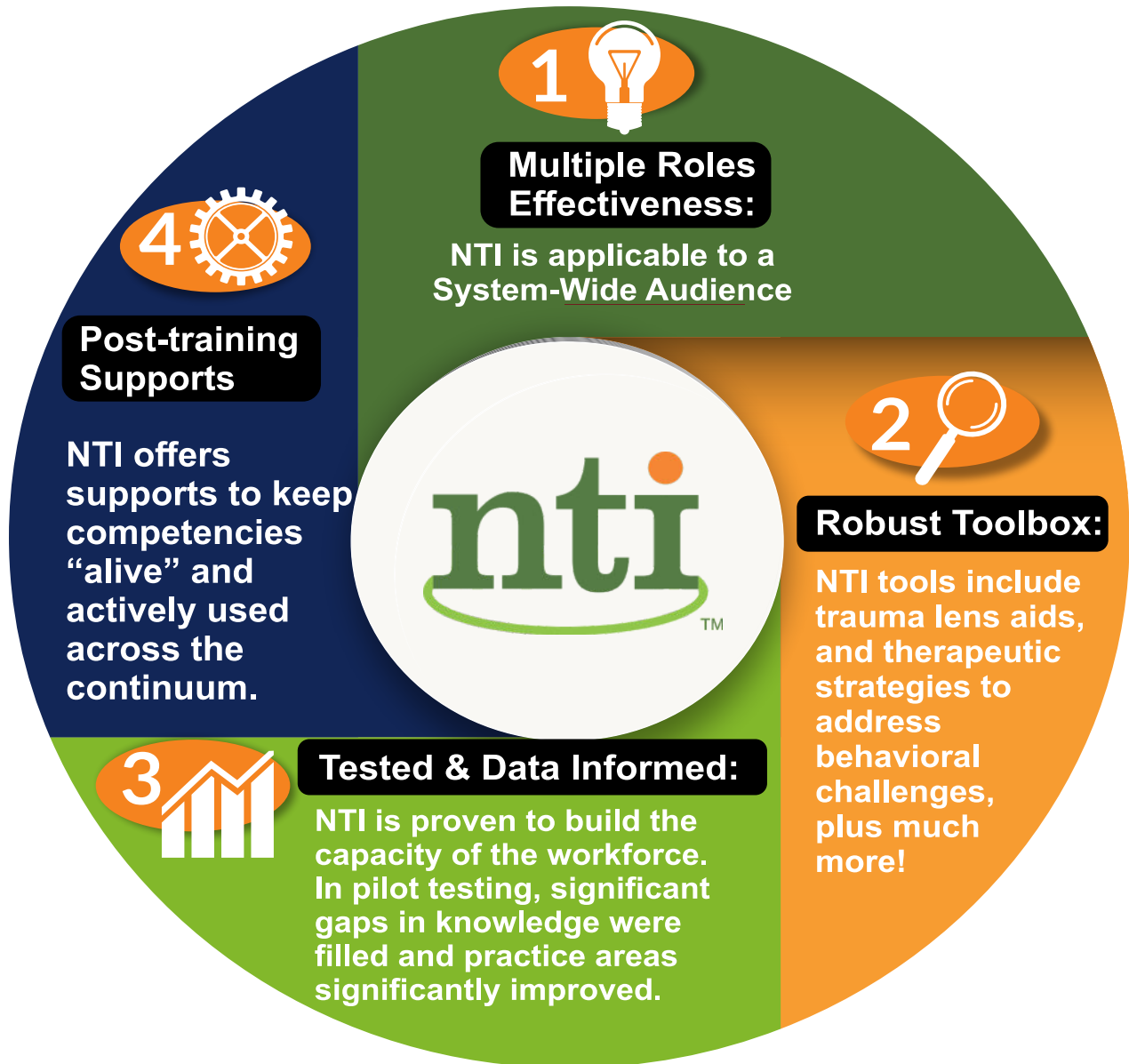

Is your training plate missing what's **essential** for your workforce?

Child/Youth/Family Centered Focus?

Shared language to foster interdisciplinary collaboration between CW and MH professionals?

Tools to support identity for youth in transracial placements

Skills to address complex trauma?

Strategies to address complex grief and ambiguous loss?

Understanding Brain Development?

nti

TM

(See Reverse Side) →

➔ The estimated national **average turnover rate** for child welfare workers is **30%**, with individual state agency rates as high as **65%**.

(Casey Family Programs, 2023)

➔ There is a shortage of mental health providers and the demand for services is increasing. The provider **workforce** lacks diversity; *it is difficult for many individuals to access care.*

(National Institutes for Healthcare Management, 2023)



NTI Training Participants Share:



*I feel the information offered through **NTI is vitally important** in our field, whether you specialize in this population or not. It should be top of everyone's training list. The resources and training have been extremely important in my work."*



*I thought it was **excellent** and will be requiring all of my staff and interns to take NTI as well as encourage my state to insist that all therapists who work within contracts be **required to complete** the training as well."*



**National Adoption Competency
Mental Health Training Initiative**

Advancing Practice for Permanency & Well-Being

TM

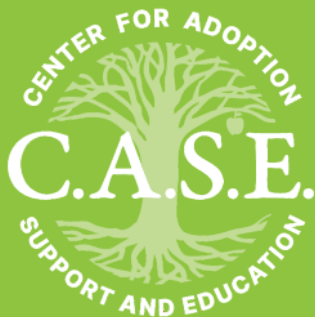

www.adoptionsupport.org/nti

National Adoption Competency Mental Health Training Initiative (NTI) is funded through a cooperative agreement (#90CO1144) between the Children's Bureau and the Center for Adoption Support and Education (C.A.S.E.).

